

## REGISTRATION

Registration should be done via the online form on our website [www.bara2001.be](http://www.bara2001.be)

### Fee

BARA member (membership 2016 already paid)	Specialists	200 €
	Trainees & Nurses	80 €
Non BARA member (including membership 2016)	Specialists	250 €
	Trainees & Nurses	100 €

### Renew your membership 2017 at the same time at reduced rate:

The reduced membership rate is only valid when registering for the 2016 congress (Regular BARA membership 2017: Specialists 50 €, Trainees 25 €)	Specialists	45 €
	Trainees	20 €

### ESRA Membership 2017

Check the website for their benefits <a href="http://esraeurope.org/membership/membership-benefits/">http://esraeurope.org/membership/membership-benefits/</a>	Specialists	120 €
	Trainees	35 €

### BARA + ESRA Membership 2017

Specialists	165 €
Trainees	55 €

**All participants are cordially invited to the farewell lunch offered by the BARA. Please indicate online if you wish to participate or not.**

After your online registration you will receive a confirmation email with payment details.

Registration is only final after receipt of payment.

Registrations and payments after October 1<sup>st</sup>: + 25 €

On-site registration: payment only in cash

Further info: [katia.cools@uzleuven.be](mailto:katia.cools@uzleuven.be)



### Poster competition

**Everybody is cordially invited to send in an abstract on 'regional anaesthesia and pain therapy' in its broadest sense. Attractive prizes to be won! Deadline for abstract submission is 8 September 2016, please send to [katia.cools@uzleuven.be](mailto:katia.cools@uzleuven.be)**



## VENUE

**SQUARE - BRUSSELS MEETING CENTRE**

**Glass Entrance**

rue Mont des Arts/Kunstberg • 1000 Brussels  
[www.squarebrussels.com](http://www.squarebrussels.com)

### Directions

By public transport SQUARE is located opposite Brussels Central railway station.

### By car

There are 700 parking spaces right underneath SQUARE. Parking Albertina-Square is accessible via rue des Sols-Stuiversstraat or Place de la Justice-Gerechtsplein; preferably park at level -3. Inside the elevator will be indicated on which floor you need to get out.

<http://prod.interparking.be/nl/find-parking/albertine-square/>

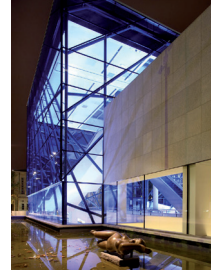

- |   |   |
|---|---|
| <b>1</b> GLASS ENTRANCE<br>(MONT DES ARTS - KUNSTBERG, 1000 BRUSSELS)   | <b>R</b> ENTRANCE CENTRAL STATION   |
| <b>2</b> TERRACE ENTRANCE<br>(MONT DES ARTS - KUNSTBERG, 1000 BRUSSELS)   | <b>M</b> ENTRANCE METRO CENTRAL STATION   |
| <b>3</b> RAVENSTEIN ENTRANCE<br>(2 RUE RAVENSTEINSTR., 1000 BRUSSELS)   | <b>T</b> TAXI   |
| <b>4</b> COUDENBERG ENTRANCE<br>(3 COUDENBERG, 1000 BRUSSELS)   | <b>i</b> TOURIST INFORMATION  |
| <b>5</b> DELIVERY ENTRANCE<br>(27 RUE DES SOLS, 1000 BRUSSELS)<br>ONLY FOR SMALL PACKAGES AND EUROPALLET<br>NOT BIGGER THAN 120 CM (L) X 80 CM (W) X 140 CM (H) | <b>P</b> PUBLIC PARKING «ALBERTINE»<br>(DIRECT ACCESS TO SQUARE)<br>(3 RUE DES SOLS, 1000 BRUSSELS) |
| <b>6</b> LOADING & UNLOADING<br>(15 RUE DES SOLS, 1000 BRUSSELS)  | <b>CB</b> CITY BIKES DISPOSAL   |
| <b>7</b> LOADING & UNLOADING<br>FOYERS<br>(1 COUDENBERG, 1000 BRUSSELS)   | <b>A</b> BOZAR (DIRECT ACCESS FROM SQUARE)  |
|   | <b>!</b> NO PARKING IN THE STREET   |
|   | <b>R</b> MUSEUM RESTAURANT  |



**BELGIAN  
ASSOCIATION  
FOR REGIONAL  
ANESTHESIA**

16<sup>th</sup> Annual Meeting  
**OCTOBER 8<sup>th</sup> 2016**

## REGIONAL ANESTHESIA AND PATIENT OUTCOME



# BARA Annual Meeting October 8<sup>th</sup> 2016 Square Brussels

## Regional Anesthesia and patient outcome

### PROGRAM

07.45 - 08.20 **Registration and coffee**

08.20 - 08.25 Welcome & introduction by Dr. Steve Coppens

**Session 1:** Regional anesthesia; from papers to patients and back  
**Chairpersons:** Prof. Dr. Patricia Lavand'homme & Dr. Emmanuel Guntz

08.30 - 09.00 The most relevant papers influencing RA practice and patient outcome  
Dr. Matthias Desmet

09.00 - 09.30 Regional anesthesia and experimental pain model  
Dr. Jean-Pierre Estèbe

09.30 - 10.00 The influence of big data analysis on daily practice and patient outcome  
Prof. Dr. Stavros Memtsoudis

10.00 - 10.30 **Coffee break**

**Session 2:** Regional anesthesia and the state of mind  
**Chairpersons:** Dr. Dimitri Dylst & Dr. Philippe Gautier

10.35 - 11.05 Communication and patient outcome  
Dr. Barbara Breebaart

11.05 - 11.35 Postoperative delirium and regional anesthesia  
Prof. Dr. Steffen Rex

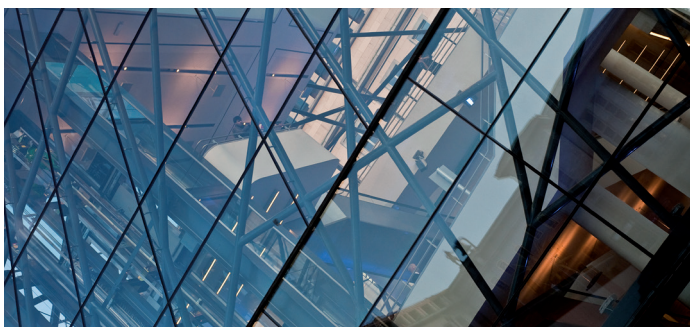

11.35 - 12.20 Albert Van Steenberge Lecture  
**Chairpersons:** Dr. Pierre-Yves Dewandre & Prof. Dr. Marc Van de Velde  
Regional anesthesia and tumor biology  
Prof. Dr. Markus Hollmann

12.20 - 12.50 **Coffee break**

**Session 3:** Catheters and complications in PNB, are we missing the point?  
**Chairpersons:** Dr. Luc Sermeus & Dr. Kris Vermeylen

12.55 - 13.25 Do we still need catheters in PNB?  
Dr. Roman Zuercher

13.25 - 13.55 Neurological complications  
Dr. Geert-Jan van Geffen

13.55 - 14.00 Closing words  
by Dr. Pierre-Yves Dewandre

14.00 - 15.00 **Farewell lunch**

Accreditation will be assigned online via the RIZIV/INAMI website.

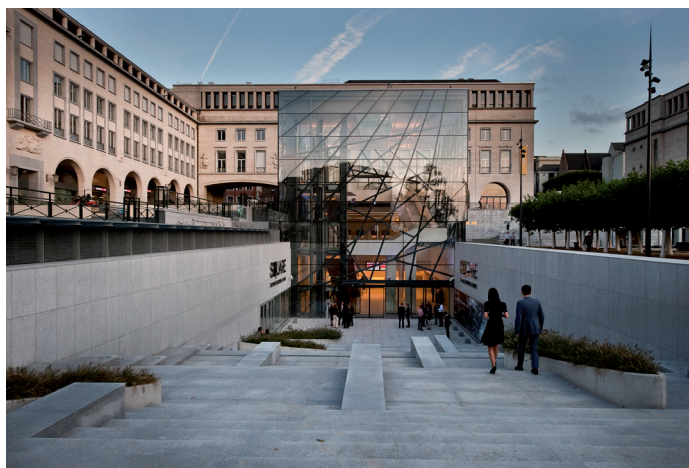

# FACULTY

## FACULTY

B. Breebaart	Antwerpen B
S. Coppens	Leuven B
M. Desmet	Kortrijk B
P.-Y. Dewandre	Liège B
D. Dylst	Genk B
J.-P. Estèbe	Rennes FR
Ph. Gautier	Bruxelles B
E. Guntz	Bruxelles B
M. Hollmann	Amsterdam NL
P. Lavand'homme	Bruxelles B
S. Memtsoudis	New York USA
S. Rex	Leuven B
L. Sermeus	Antwerpen B
M. Van de Velde	Leuven B
G.-J. van Geffen	Nijmegen NL
K. Vermeylen	Turnhout B
R. Zuercher	Basel CH

## THE HONORARY ALBERT VAN STEENBERGE LECTURE

Each year an invited speaker who has significantly contributed to Regional Anesthesia in its broadest sense will be invited to lecture and receive the honour of the commemorative Albert Van Steenberge lecture in recognition of his important contributions to the world of regional anesthesia. The 2016 lecture will be presented by Markus Hollmann, a true expert in regional anesthesia and tumor biology.

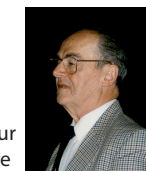

## MINOR SPONSORS



## UNDER THE PATRONAGE OF



State of the Art Safety Standards in RA  
THE EUROPEAN SOCIETY OF REGIONAL  
ANAESTHESIA & PAIN THERAPY