

## REGISTRATION

Registration should be done via the online form on our website [www.bara2001.be](http://www.bara2001.be)

Fee		
BARA member (membership 2015 already paid)	Specialists	200 €
	Trainees & Nurses	80 €
Non BARA member (including membership 2015)	Specialists	250 €
	Trainees & Nurses	100 €
Renew your membership 2016 at the same time at reduced rate:		
The reduced membership rate is only valid when registering for the 2015 congress (Regular BARA membership 2016: Specialists 50 €, Trainees 25 €)	Specialists	45 €
	Trainees	20 €
ESRA Membership 2016		
Check the website for their benefits <a href="http://esraeurope.org/membership/membership-benefits/">http://esraeurope.org/membership/membership-benefits/</a>	Specialists	120 €
	Trainees	35 €
BARA + ESRA Membership 2016		
	Specialists	165 €
	Trainees	55 €

All participants are cordially invited to the farewell lunch offered by the BARA. Please indicate online if you wish to participate or not.

After your online registration you will receive a confirmation email with payment details.  
Registration is only valid if the registration fee is received through bank transfer before October 3<sup>rd</sup>.  
After October 3<sup>rd</sup>, payment will have to be done in cash on the day of the meeting at the registration desk.  
Registrations and payments after October 3<sup>rd</sup>: + 25 €  
On-site registration: payment only in cash

Further info: [katia.cools@uzleuven.be](mailto:katia.cools@uzleuven.be)



**VENUE**  
**SQUARE - BRUSSELS MEETING CENTRE**  
**Glass Entrance**  
**rue Mont des Arts/Kunstberg • 1000 Brussels**  
**[www.squarebrussels.com](http://www.squarebrussels.com)**

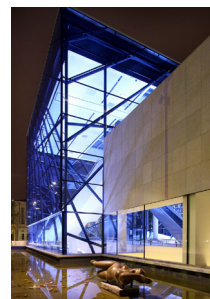

**Directions**  
 By public transport SQUARE is located opposite Brussels Central railway station.

**By car**  
 There are 700 parking spaces right underneath SQUARE. Parking Albertine-Square is accessible via rue des Sols-Stuiversstraat or Place de la Justice-Gerechtsplein; preferably park at level -3. Inside the elevator will be indicated on which floor you need to get out.  
<http://prod.interparking.be/nl/find-parking/albertine-square/>



- |  |   |
|--|---|
| <b>1</b> GLASS ENTRANCE (MONT DES ARTS - KUNSTBERG, 1000 BRUSSELS)   | <b>R</b> ENTRANCE CENTRAL STATION   |
| <b>2</b> TERRACE ENTRANCE (MONT DES ARTS - KUNSTBERG, 1000 BRUSSELS)   | <b>M</b> ENTRANCE METRO CENTRAL STATION   |
| <b>3</b> RAVENSTEIN ENTRANCE (2 RUE RAVENSTEINSTRAT, 1000 BRUSSELS)  | <b>T</b> TAXI   |
| <b>4</b> COUDENBERG ENTRANCE (3 COUDENBERG, 1000 BRUSSELS)   | <b>I</b> TOURIST INFORMATION  |
| <b>5</b> DELIVERY ENTRANCE (27 RUE DES SOLS, 1000 BRUSSELS) ONLY FOR SMALL PACKAGES AND EUROPALLET NOT BIGGER THAN 120 CM (L) X 80 CM (W) X 140 CM (H) | <b>P</b> PUBLIC PARKING «ALBERTINE» (DIRECT ACCESS TO SQUARE) (3 RUE DES SOLS, 1000 BRUSSELS) |
| <b>6</b> LOADING & UNLOADING (15 RUE DES SOLS, 1000 BRUSSELS)  | <b>C</b> CITY BIKES DISPOSAL  |
| <b>7</b> LOADING & UNLOADING FOYERS (1 COUDENBERG, 1000 BRUSSELS)  | <b>A</b> BOZAR (DIRECT ACCESS FROM SQUARE)  |
|  | <b>!</b> NO PARKING IN THE STREET   |
|  | <b>R</b> MUSEUM RESTAURANT  |



15<sup>th</sup> Annual Meeting  
**OCTOBER 10<sup>th</sup> 2015**

## REGIONAL ANESTHESIA FOR SPECIFIC PATIENT POPULATIONS

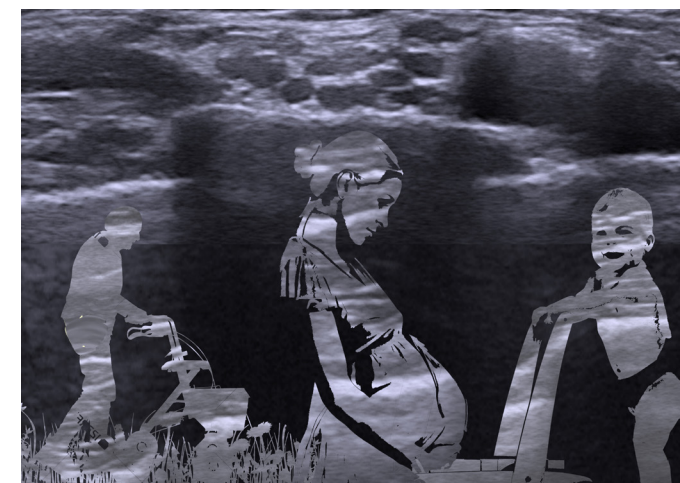

## BARA Annual Meeting October 10<sup>th</sup> 2015 Square Brussels

### Regional Anesthesia for specific patient populations

#### PROGRAM

07.45 - 08.20 **Registration and coffee**

08.20 - 08.25 Welcome & introduction by Pr. Dr. Marc Van de Velde

**Session 1:** Regional anesthesia in specific patient populations  
**Chairpersons:** *Dr. Luc Sermeus & Dr. Matthias Desmet*

08.30 - 09.00 Regional anesthesia in the pregnant woman (no C-section/delivery)  
*Dr. Pierre-Yves Dewandre*

09.00 - 09.30 Pediatric regional anesthesia  
*Pr. Dr. Francis Veyckemans*

09.30 - 10.00 Regional anesthesia and the elderly  
*Dr. David Pappin*

10.00 - 10.30 **Coffee break**

**Session 2:** Regional anesthesia and chronic pain  
**Chairpersons:** *Pr. Dr. Patricia Lavand'homme & Dr. Emmanuel Guntz*

10.35 - 11.05 The basic science of chronic pain  
*Pr. Dr. Anthony Dickenson*

11.05 - 11.35 Regional anesthesia in chronic pain patients  
*Pr. Dr. Jan Van Zundert*

11.35 - 12.20 Albert Van Steenberg Lecture  
**Chairpersons:** *Pr. Dr. Patricia Lavand'homme & Dr. Pierre-Yves Dewandre*  
Emerging concepts in acute and chronic pain: steps into the future  
*Pr. Dr. Anthony Dickenson*

12.20 - 12.50 **Coffee break**

**Session 3:** Regional anesthesia in patients with specific pathologies  
**Chairpersons:** *Dr. Barbara Breebaart & Dr. Dimitri Dylst*

12.55 - 13.25 Military anesthesia and battle field trauma  
*Dr. Elkana Keersebilck*

13.25 - 13.55 Regional anesthesia in patients with abnormalities of coagulation  
*Dr. William Harrop-Griffiths*

13.55 - 14.00 Closing words by Dr. Pierre-Yves Dewandre

14.00 - 15.00 **Farewell lunch**

Accreditation will be assigned online via the RIZIV/INAMI website.

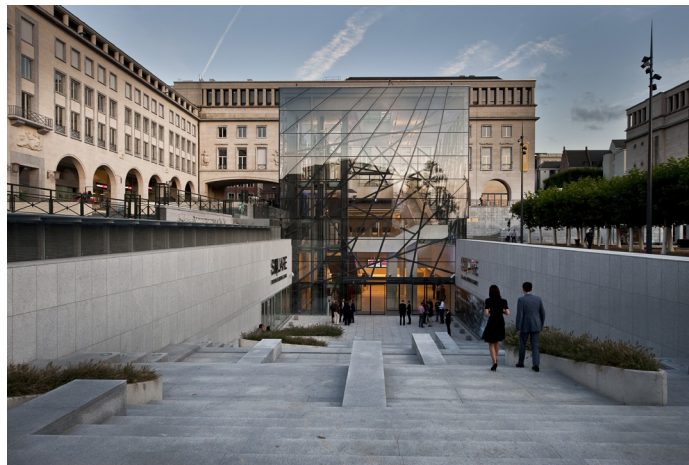

FACULTY

#### FACULTY

B. Breebaart	Antwerpen B
M. Desmet	Kortrijk B
P.-Y. Dewandre	Liège B
A. Dickenson	London UK
D. Dylst	Genk B
E. Guntz	Bruxelles B
W. Harrop-Griffiths	London UK
E. Keersebilck	Wilrijk B
P. Lavand'homme	Bruxelles B
D. Pappin	Torquay UK
L. Sermeus	Antwerpen B
M. Van de Velde	Leuven B
J. Van Zundert	Genk B
F. Veyckemans	Bruxelles B

#### THE HONORARY ALBERT VAN STEENBERGE LECTURE

Each year an invited speaker who has significantly contributed to Regional Anesthesia in its broadest sense will be invited to lecture and receive the honour of the commemorative Albert Van Steenberg lecture in recognition of his important contributions to the world of regional anesthesia. The 2015 lecture will be presented by Anthony Dickenson, a true expert of the mechanisms of pain, pain control and neuropharmacology.

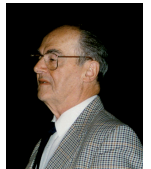

#### MINOR SPONSORS

**BIBRAUN**  
SHARING EXPERTISE

**BD**  
Helping all people  
live healthier lives

**SonoSite**  
FUJIFILM



Science For A Better Life

**NORDIC**  
PHARMA

**3M**

**PAJUNK**

**BAIRD**

**bk**  
ultrasound

**abbvie**

#### UNDER THE PATRONAGE OF



State of the Art Safety Standards in RA  
THE EUROPEAN SOCIETY OF REGIONAL  
ANAESTHESIA & PAIN THERAPY