

REGISTRATION

Registration should be done via the online form on our website www.bara2001.be

Fee

BARA member (membership 2017 already paid)	Specialists	210 €
	Trainees & Nurses	80 €
Non BARA member (including membership 2017)	Specialists	260 €
	Trainees & Nurses	100 €

Renew your membership 2018 at the same time at reduced rate:

The reduced membership rate is only valid when registering for the 2017 congress	Specialists	55 €
(Regular BARA membership 2017: Specialists 60 €, Trainees 25 €)	Trainees	20 €

ESRA Membership 2018

Check the website for their benefits	Specialists	120 €
http://esraeurope.org/membership/membership-benefits/	Trainees	35 €

BARA + ESRA Membership 2018

Specialists	175 €
Trainees	55 €

All participants are cordially invited to the farewell lunch offered by the BARA. Please indicate online if you wish to participate or not.

After your online registration you will receive a confirmation email with payment details.

Registration is only final after receipt of payment.

Registrations and payments after September 24th: + 25 €

On-site registration: payment only in cash

Further info: katia.cools@uzleuven.be



VENUE

SQUARE - BRUSSELS MEETING CENTRE

Glass Entrance

rue Mont des Arts/Kunstberg • 1000 Brussels
www.squarebrussels.com

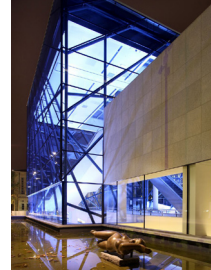

Directions

By public transport SQUARE is located opposite Brussels Central railway station.

By car

There are 700 parking spaces right underneath SQUARE. Parking Albertina-Square is accessible via rue des Sols-Stuiversstraat or Place de la Justice-Gerechtsplein; preferably park at level -3. Inside the elevator will be indicated on which floor you need to get out.

<http://prod.interparking.be/nl/find-parking/albertine-square/>



- | | |
|---|--|
| 1 GLASS ENTRANCE
(MONT DES ARTS - KUNSTBERG, 1000 BRUSSELS) | R ENTRANCE CENTRAL STATION |
| 2 TERRACE ENTRANCE
(MONT DES ARTS - KUNSTBERG, 1000 BRUSSELS) | M ENTRANCE METRO CENTRAL STATION |
| 3 RAVENSTEIN ENTRANCE
(2 RUE RAVENSTEINSTR. 1000 BRUSSELS) | T TAXI |
| 4 COUDENBERG ENTRANCE
(3 COUDENBERG, 1000 BRUSSELS) | i TOURIST INFORMATION |
| 5 DELIVERY ENTRANCE
(27 RUE DES SOLS, 1000 BRUSSELS)
ONLY FOR SMALL PACKAGES AND EUROPALLET
NOT BIGGER THAN 120 CM (L) X 80 CM (W) X 140 CM (H) | P PUBLIC PARKING -ALBERTINE-
(DIRECT ACCESSTO SQUARE)
(3 RUE DES SOLS, 1000 BRUSSELS) |
| 6 LOADING & UNLOADING
(15 RUE DES SOLS, 1000 BRUSSELS) | 🚲 CITY BIKES DISPOSAL |
| 7 LOADING & UNLOADING
FOYERS
(1 COUDENBERG, 1000 BRUSSELS) | A BOZAR (DIRECT ACCESS FROM SQUARE) |
| | ! NO PARKING IN THE STREET |
| | R MUSEUM RESTAURANT |



17th Annual Meeting

SEPTEMBER 30th 2017

REGIONOMICS - REGIONAL ANESTHESIA FOR SPECIFIC PROCEDURES AND ITS ECONOMIC IMPACT

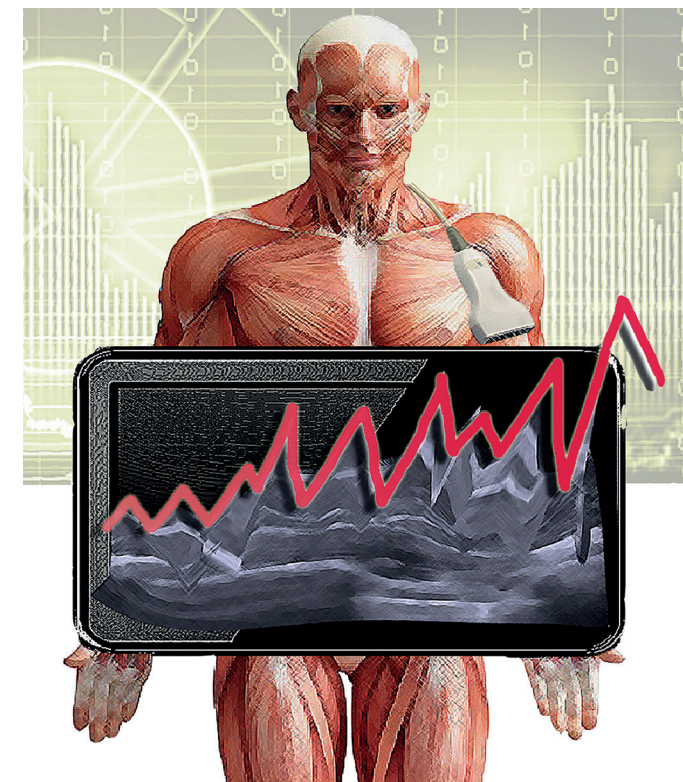

BARA Annual Meeting September 30th 2017 Square Brussels

REGIONOMICS - REGIONAL ANESTHESIA FOR SPECIFIC PROCEDURES AND ITS ECONOMIC IMPACT

PROGRAM

07.45 - 08.15 **Registration and coffee**

08.15 - 08.20 Welcome & introduction by Dr. Pierre-Yves Dewandre

Session 1: Knee Session

Chairpersons: Dr. Luc Sermeus & Dr. Alexander Verheggen

08.25 - 08.50 Anatomy of the knee joint
Prof. Dr. Xavier Sala-Blanch

08.50 - 09.15 Regional anesthesia options for the knee joint
Dr. Sébastien Bloc

09.15 - 09.40 Surgeon's point of view
Prof. Dr. Johan Bellemans

09.40 - 09.55 New small-bore connectors for liquids and gases in
healthcare applications – will you be ready?
Mr. Klaus Holzer

09.55 - 10.00 *Announcement winners poster competition*

10.00 - 10.25 **Coffee break**

Session 2: Breast Session

Chairpersons: Dr. Steve Coppens & Dr. Dimitri Dylst

10.30 - 10.55 Anatomy of the breast
Prof. Dr. Xavier Sala-Blanch

10.55 - 11.20 Regional anesthesia options for the breast
Dr. Philippe Gautier

11.20 - 11.45 Surgeon's point of view
Dr. Jean Marie Nogaret

Poster competition

This year we will grant 2 poster awards in order to encourage scientific research. All abstracts on regional anesthesia (including spinal, epidural, CSE, abdominal wall blocks & peripheral nerve blocks) are welcome, please send to katia.cools@uzleuven.be. Our thanks go to NORDIC PHARMA for supporting these grants. Deadline for abstract submissions is 10 September.

11.45 - 12.30 Albert Van Steenberge Lecture
Chairpersons: Dr. Pierre-Yves Dewandre & Dr. Emmanuel Guntz
Dose, volume and concentration of local anesthetic
in peripheral nerve blocks
Dr. Alain Delbos

12.30 - 13.00 **Coffee break**

Session 3: Ethics and Economics Session

Chairpersons: Prof. Dr. Marc Van de Velde & Dr. Barbara Breebaart

13.05 - 13.30 Enhanced recovery after surgery:
is it really a cost saver?
Prof. Dr. Dominique Vandijck

13.30 - 13.55 How can we make regional anesthesia
a cost saver for health care?
Dr. Alain Delbos

13.55 - 14.00 Closing words
by Dr. Pierre-Yves Dewandre

14.00 - 15.00 **Farewell lunch**

Accreditation (including ethics and economics)
will be assigned online via the RIZIV/INAMI website.

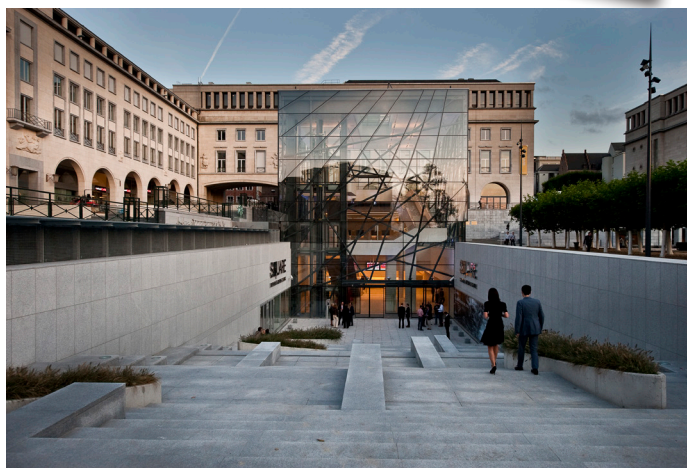

FACULTY

FACULTY

J. Bellemans	Genk B
S. Bloc	Quincery-sous-Sénart FR
B. Breebaart	Antwerpen B
S. Coppens	Leuven B
A. Delbos	Toulouse FR
P.-Y. Dewandre	Liège B
D. Dylst	Genk B
Ph. Gautier	Bruxelles B
E. Guntz	Bruxelles B
K. Holzer	Geisingen DE
JM. Nogaret	Bruxelles B
X. Sala-Blanch	Barcelona ES
L. Sermeus	Antwerpen B
M. Van de Velde	Leuven B
D. Vandijck	Bruxelles B
A. Verheggen	Bruxelles B

THE HONORARY ALBERT VAN STEENBERGE LECTURE

Every year a speaker who made a significant contribution to the world of regional anesthesia in its broadest sense will be invited to receive the honour of the commemorative Albert Van Steenberge lecture.

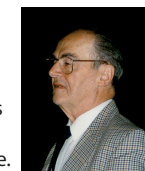

The 2017 lecture will be presented by Alain Delbos, a leading world expert in the field of regional anesthesia and the president of ESRA.

MAJOR SPONSOR

PAJUNK®

B BRAUN
SHARING EXPERTIS

MINOR SPONSORS

bk
ultrasound
powered by anatomic

NORDIC
PHARMA

esaote

FUJIFILM
Value from Innovation
SonoSite

abbvie

3M

AGUETTANT
ESSENTIAL
NESTLÉ

UNDER THE PATRONAGE OF



State of the Art Safety Standards in RA
THE EUROPEAN SOCIETY OF REGIONAL
ANAESTHESIA & PAIN THERAPY